

Note: Improvements on this lot are not in a flood hazard area.

- R. H. CARRINGTON -

FILED  
GREENVILLE CO. S.C.

DEC 14 11 09 AM '84

DONNIE S. TANKERSLEY  
R.M.C.

- 0.91 AC -

448-00E  
210

OLD LOT LINE

□ PUMP HOUSE  
○ well

GAR 20' 20'

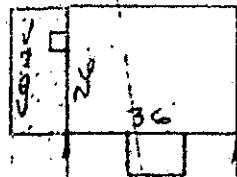

80.3'

84.3'

- SEPTIC TANK ON LOT -

GABRIEL DRIVE

79'

81'

210

548-00W

ROPER MOUNTAIN ROAD

- ETNA LEE H. GODFREY -

N50-35W  
191

191  
-550-35E  
- JEFFREY & JUANITA LYDA -

LUEST ROAD  
(COUNTY ROAD)

PROPERTY OF

CHARLES DUANE ACORD & MARTHA LEIGH ACORD  
NEAR GREENVILLE, GREENVILLE COUNTY, S.C.

SCALE: 1"=40' 11 DEC 1984

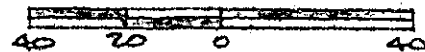

This is to certify that on the 11th day of December, 1984, I surveyed the property shown on this plat, being known as PROPERTY OF CHARLES DUANE ACORD & MARTHA LEIGH ACORD and recorded in the RMC Office Greenville County, S. C., in Plat Book at Page ; and that the property lines, walls and buildings are as shown hereon, and that the walls and buildings located on said lot do not encroach or project on adjacent walls or buildings encroach or project on said premises, and no power lines cross this property except as shown hereon.

11D-45

DEC 14 1984 18013

R. B. Bruce

CAROLINA SURVEYING CO.  
112 Manly St.  
Greenville, S.C. 29614

R. B. Bruce, RLS # 1952  
3:00CI  
Recordable Plat